



PLAN SHOWING PROPOSED CONSTRUCTION OF SHOPS AT PLOT/DOOR NO:23 A, T.H. ROAD, SURVEY NO:162/60 OF MADAVILAGAM VILLAGE, THIRUMALISAI TOWN PANCHAYAT.

CMDA "A" CHANNEL
 C. No. A1/16437/2003
 Scrutiny Plan / Revised Plan
 P. A. I. [Signature]
 Joinery [Signature]
 RAS - ROLLING SHUTTER - 6' x 9'
 D - COUNTRY WOOD DOOR - 2'6" x 7'
 V - VENTILATOR - 2'6" x 2'

Area statement

	IN SQ. M	IN SQ. FT
PLOT	224.00	2411
SHOPS AND TOILET BLOCK	44.77	482
NET OPEN	179.23	1929
PLOT COVERAGE	20%	
F.S-I	0.20	

-  PROPOSED
-  ROAD
-  BOUNDARY

O. RAJASEKAR, D.C.E., D.C.T.,
 Licensed Building Surveyor,
 Corporation of Chennai - 439-11
 Off: Creative Engineers & Builders
 204, Trunk Road, Near Sunder Hospital,
 Peenamallee, Phone: 6273770

OWNER: S. KARUNAMOORTHY, L.S.

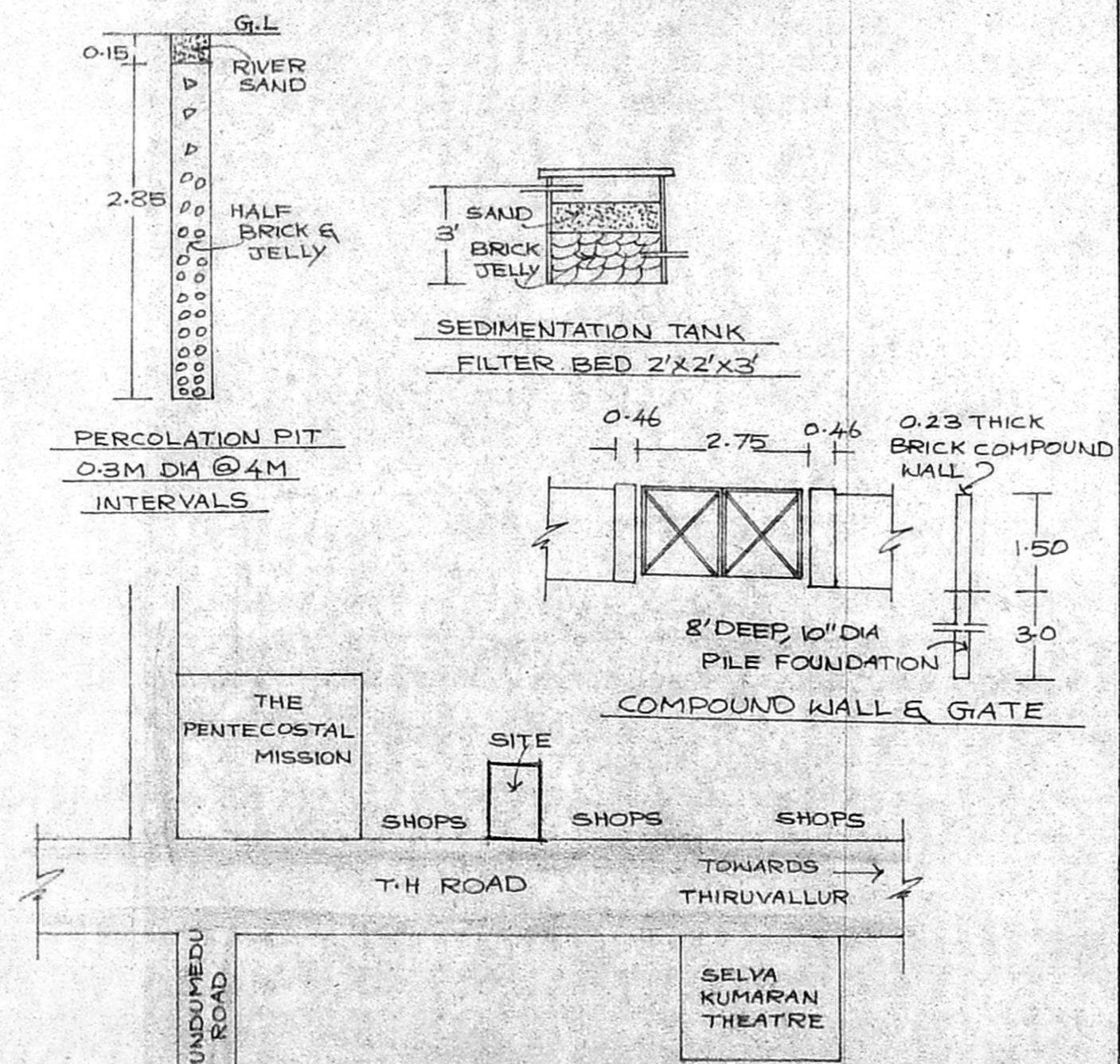
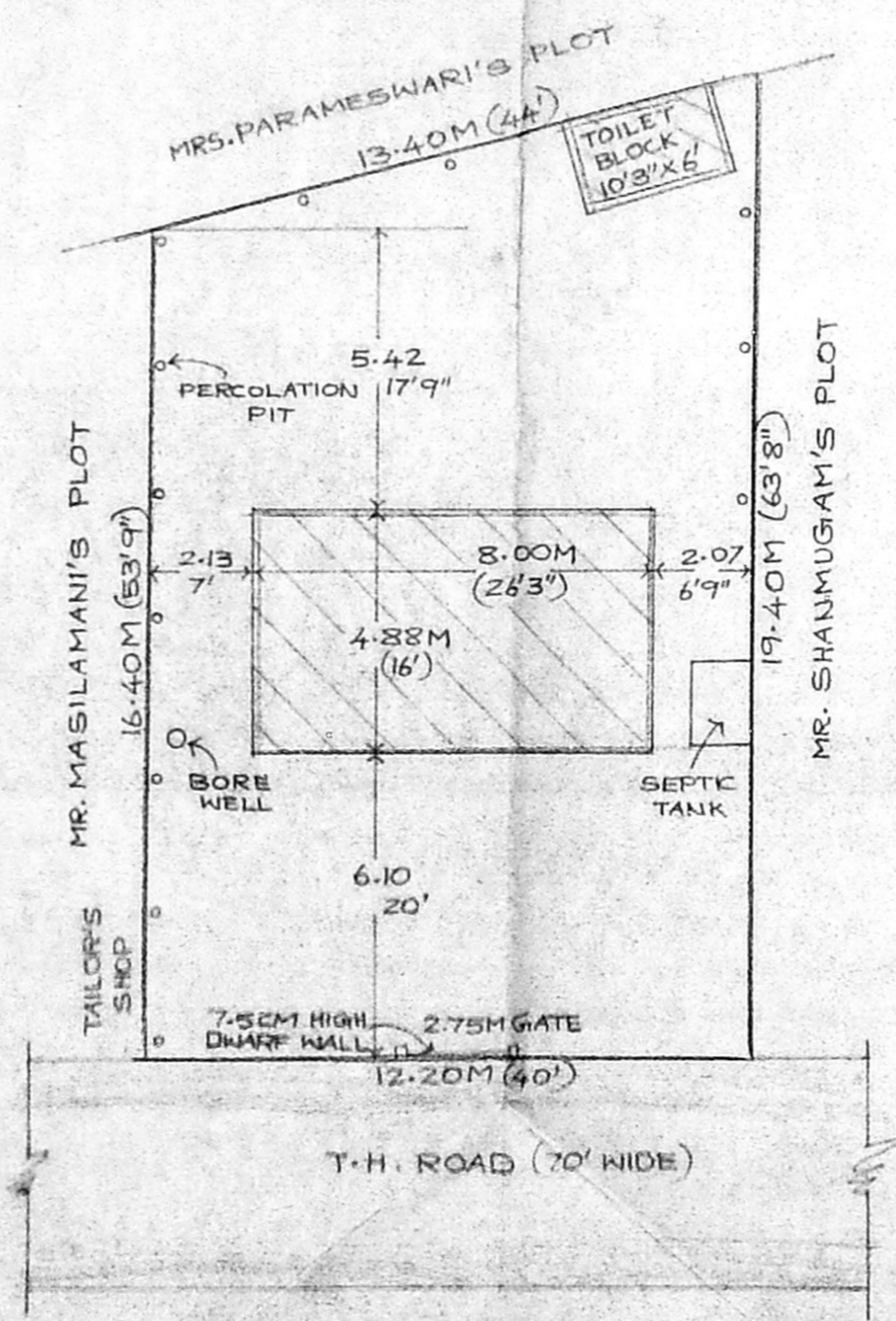
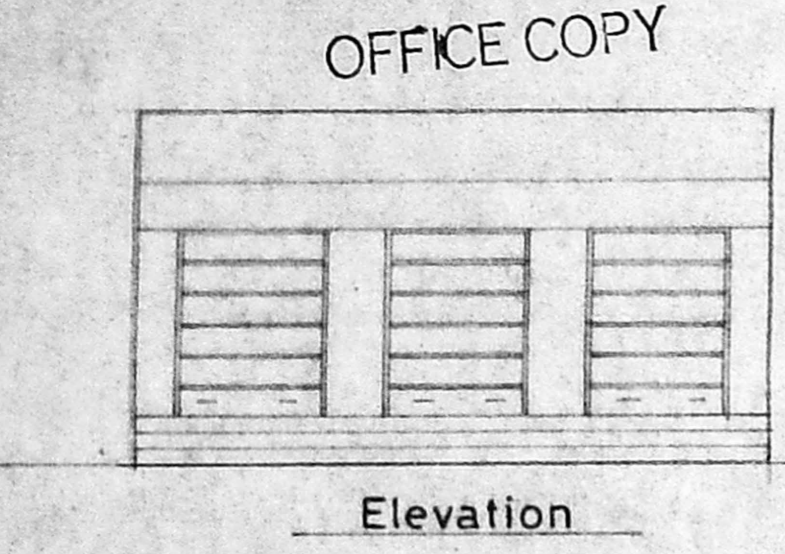
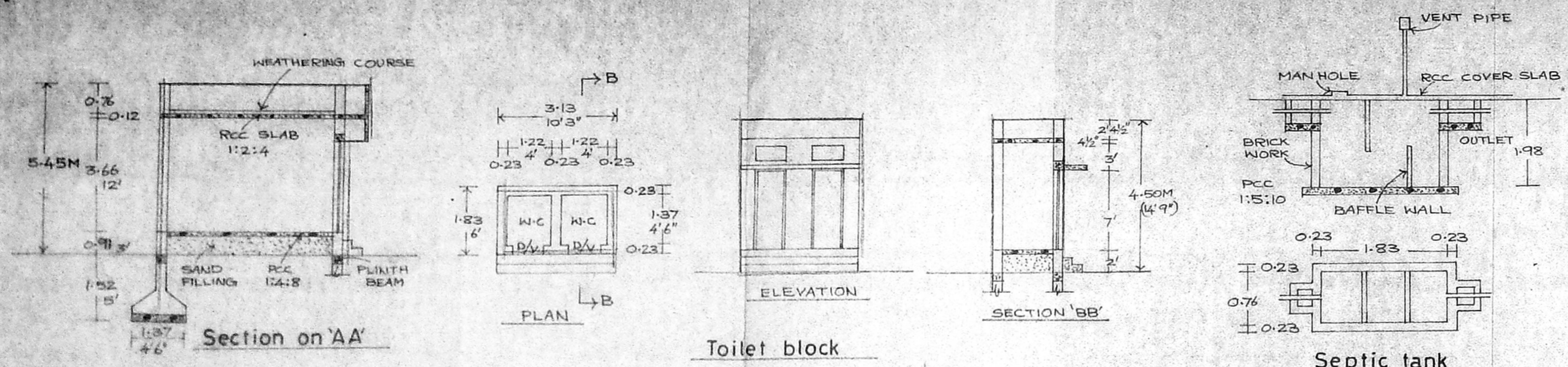

Key plan NOT TO SCALE

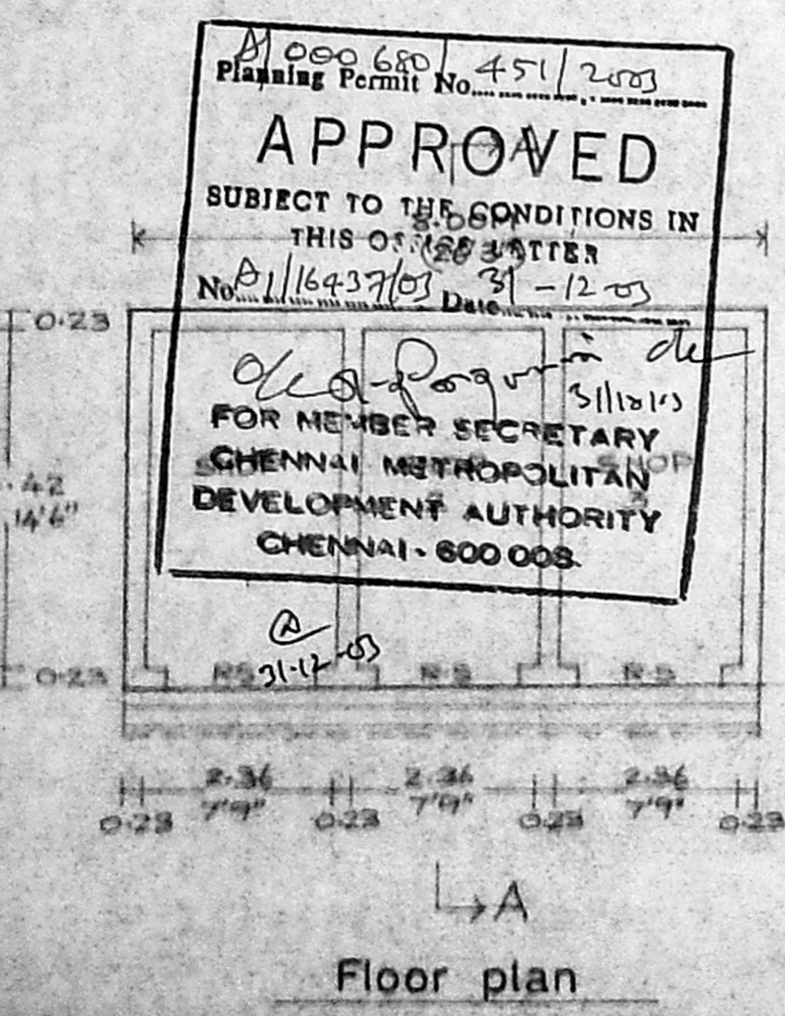

Floor plan

Site plan SCALE-1:150